Woodenbong Central School & Community Newsletter

Principal: Dr Greg Wilson
Unumgar St, Woodenbong
Phone: 02 66 351 281 - Fax: 02 66 351 488
E-Mail: woodenbong-c.school@det.nsw.edu.au

Readers: This newsletter is supplied free with the help of the advertisers. Please support them.

15th August, 2019

Week 4 Term 3

Mon	Tue	Wed	Thu	Fri	Sat	Sun
			1	2	3	4
5						11
12	13	14	15 SCU & UNE Reps to see Year 12 Students SRE Year 12 Luncheon	16	17	18
19	20 Book Week Character Parade 9:15 am	21 Primary Newcastle Permanent Maths Test	22 Primary Zone Athletics Carnival Lismore NOVASKILL School to Work Seminar Years 10 to 12	23 Year 7/8 Debating	24	25
26 Kinder & Year 2 Dental Clinic	27	28	29	30	31 Winter Yowie Country Market	

Coming up this term....

4th to 5th September—State Athletics
9th to 13th September—Year 11 Yearly Examinations
10th September—Woodenbong Show Society AGM
13th September—PSSA Primary Regional Athletics Carnival
17th September—Under 14s and Under 16s Zone Futsal
18th September—2020 Secondary Captains Speeches
19th September—UNSW Mathematics Competition
20th September—Under 14s and 16s Zond Futsal
27th September—Year 12 Farwell Breakfast and Assembly

Dubbo—Central School State Finals—U16s & Open Girls Touch and U16s & Open Boys Rugby League 7s Merino Challenge

Principal's Report

Opportunities allow our students to find out what they like and what might constitute future employment and career path. We also assist our students develop their talents through persistence, hard work and the development of a growth mindset. We believe that our students deserve to live empowered lives with passion.

This week we received a new piece of equipment for our metal work room. The school purchased a CNC lathe. We still need to have 3-phase 20 Amp power point installed, this will happen early next week. This new lathe is computerised and will complement the other lathes we have in the metal work room. It provide our students with the opportunity to use Industry standard computerised equipment. The machine has multiple tools and can be programmed to cut, shape and use the tools. Our old lathes will provide our students with the basic skills and understanding of using a lathe. The new machine will allow our students to apply that knowledge with modern machinery.

The school now has a defibrillator. The defibrillator we purchased is fully automatic and "talks" the user through the process. In the case of an emergency we will have a device that is readily accessible by staff. As with our emergency drills with evacuations and lock-downs we hope it is something we never need to use but we have available is we do need to use a defibrillator. Staff at school have a yearly refresher of CPR. This Royal Life Saving training include the use of defibrillators.

Out Year 12 Industrial Technology major works are due by 3:30pm Thursday. The students have put in a considerable amount of work and time (including weekends, after school) to ensure their major works and portfolios are completed by the deadline. We also need to thank staff and parents for their support of our students, their learning and their projects.

As in previous newsletters: I once again reminded all members of our community that under no circumstances should a student bring a knife to school. The laws relating to the carrying of knives especially for those under the age of 16 changed several years ago. Woodenbong Central School is a safe place for our students; we work hard to ensure our school remains a safe place. I ask for your assistance in keeping our school a safe place, by ensuring knives are not brought to school. If you believe your child need to bring a knife to school, for example to cut a sandwich or peel a piece of fruit, please contact the school and we will make arrangements.

Our students have many opportunities for learning experiences and excursions. We always work to minimise the cost of our excursions and often they are heavily subsidised. Any parent who would like their child to attend an excursion but is experiencing a temporary cash flow issue should contact me and we can work out a way forward so students can attend.

The ongoing drought is affecting our Community. Water is becoming an issue for many of our families. At Woodenbong Central School we are always happy to support our students. As we have done in the past we are happy to make our showers available for students who may require them. We offer to wash school uniforms of students. Any family or student who would like to use this facility can speak with me, our Deputy Principal Therese Skerritt, our Assistant Principals Anne-Marie Mason or Christine Reid or any of our Head Teachers. Any matter are treated confidentially.

Please ensure that you contact details are up to date. It is important that our office has up to date contact numbers for parents. These numbers are crucial especially in times of an emergency. We understand that from time to time parents need to change their phone numbers we would ask that you let the school know of any changes to contact details.

Woodenbong Central School 2018 - 2020		
Engage in Learning	**High Quality Learning Environments**	**Deep Learning**

Primary NEWS

Week 4, Term 3

>>> Important Dates <<<

16th August – Primary Fortnightly Assembly – 11:30
20th August – Book week Parade
21st August – Newcastle Permanent Maths Test
22nd August – Zone Athletics - Lismore
9th September - Regional Spelling Bee
13th September – Regional Athletics - Lismore

What's happening?

~ Healthy Lunch Boxes ~

Woodenbong Central School Primary are encouraging our students to bring a healthy well-balanced lunch box to school. We are discussing the importance of eating a healthy diet. Students need 3 clearly identifiable items. One for recess, one for lunch and one for 2nd recess. On top of this we will be focussing on our war against waste.

Please make sure when dropping off lunches or calling in to see your child during lunch breaks that you DO NOT park in the bus zone but also exit your car and meet at the front office. This is due to us ensuring the safety of your child.

No fruit or vegetables, too many high salt, high sugar snacks and a canteen order of a sometimes food.

A good simple lunch box with three easy to understand and healthy choices for Recess 1, Lunch, Recess2. No plastic wrappers or junk food.

CARING fun THOUGHTFUL

Book week next week!!

Primary SPORT

Week 4, Term 3

PRIMARY DISTRICT ATHLETICS CARNIVAL 2019 TABULAM

Friday 9th August, 2019: The weather appeared quite ominous in the beginning with nasty winds in the morning, however we were sheltered in the Tabulam playground and the day turned out to be quite enjoyable.

Thank you to all the wonderful parents and grandparents, who attended and supported our little Upper Clarence District Athletics Carnival. We appreciate our amazing cheer squad!!

Congratulations to all students who participated and gave it their best! We had around 40 students who participated on the day and from that we have roughly 22 students progressing onto Zone which will be held next Thursday, 22nd August in Lismore. This is quite a substantial number for our school!!

At this point I have not received final results from Tabulam so a full report will be in next weeks newsletter (hopefully!!).

I can tell you, however, that WCS primary had an extremely successful day. We have many talented athletes at our little school and we walked away with 5 out of 8 age champions!!

HUGE congratulations to the following age champions:
Juvenile boys: Jamaine Leisha
Junior Boys: Beau Edmed
11 Girls: Cassidy Cockram
11 Boys: Marshall Close
12/13 Boys: Hank Veivers

AND what we all want to know…
for the first time in a very long time (at least 12 years)…
the winning team for the day was…

WOODENBONG!

Thank you again, Stacey Shaw

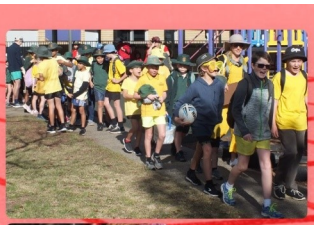

PRIMARY

ATHLETICS CARNIVAL 2019

Elsie

Shelby

Tiana

Natalie

Marlaya

Attalia & Miss Milne

Georgia

Gus

Ethan

Marshall

Hank

Clay

Cassidy

Tyrone

Nic

Zane

Aidon & Jamaine

Memphis & Thane

Amos

Tagnyon

Braydon

Elke

Jessica & Elsie

Alice

Isla

Marlaya

Choen

Harrison

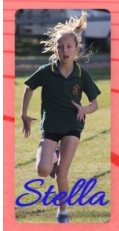
Stella

Arliya

Olivia

Sharlynn

Armoni

Jayden & Hezikiah

Jamaine

Jack

Harrison & Thane

Solomon

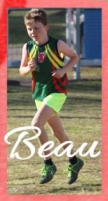
Beau

Liam

Lily

Bethany

Ada

Jayden, Hugh & Clay

Hunter

Cassidy

Fletcher

Charlie Jung

Clay

Jack

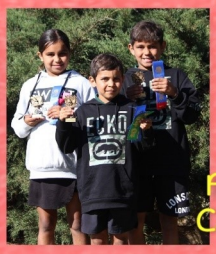

Leroy

Age Champions
Ada & Jamaine, Beau & Marlaya
Cassidy & Marshall, Hank & Aleisa

Woodenbong Central Visits the heart of the Nation

On Friday 26th July, the students from year 10 and 11 visited the nation's capital on their way home from Jindabyne. The day was packed with visits to the Federal Parliament, The Australian War memorial and The Museum of Australian Democracy. The day was supported through the PACER program. The Parliament and Civics Education Rebate (PACER) program is an Australian Government initiative that provides financial assistance to support students' on-site learning about national democratic, historical and cultural institutions in Canberra.

The day started out with a visit to Federal Parliament. The students were astounded by the beauty and grandeur of New Parliament House. Whilst they did not get to see a sitting session of Parliament, they were greeted by a representative of Kevin Hogan and were able to sit in the public gallery.

Next on the agenda was a trip to The Australian War Memorial. Whilst the mood was sombre and the tone subdued, the kids were suitably in awe of the sacrifice and patriotism displayed by the men and women of the Australian Armed forces. The students were able to engage on a personal level by placing a poppy in the Hall of Remembrance next to the names of their family members who gave their lives in war. They were also able to engage with the incredible visual and audio displays that told the story of Australians at war. All were left with a new appreciation for the struggles undertaken in the name of their freedom.

Lastly we visited The Museum of Australian Democracy. This is held in the Old Parliament House and gave the student the opportunity to sit in the Senate and hold a re-enactment of the conscription debate of 1964. Here the year 10 debating team shone brightly with vibrant and forceful enactments of the crucial arguments of the debate.

All in all, the day was a great success and one that will remain with the students for a long time.

Family Fun Day

Sunday 18TH August

Featuring The Billy Gudgeon Band

Live from 2-5pm

*Bar Branding

*Jumping Castle

*Face Painting

*Food & Drink Specials

@ URBENVILLE HOTEL FROM 2PM

Ph: 66341213

Congratulations.... Abbie Giblin-Lloyd

7th August 2019

for competing in the CHS NSW Gymnastics State Finals....

Two 3rds - 1 in Vault and 1 in Beam

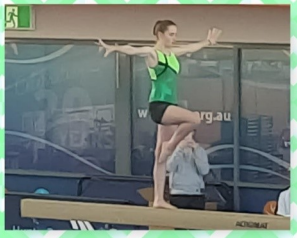

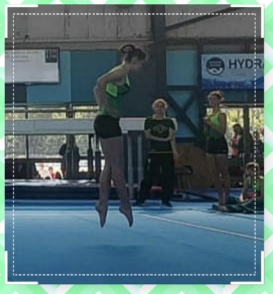

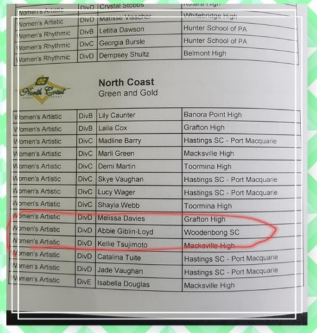

Women's Artistic	DivD	Melissa Davies	Hunter School of PA
Women's Rhythmic	DivB	Letitia Dawson	Hunter School of PA
Women's Rhythmic	DivC	Georgia Bursle	Hunter School of PA
Women's Rhythmic	DivD	Dempsey Shultz	Belmont High

North Coast
Green and Gold

Women's Artistic	DivB	Lily Caunter	Banora Point High
Women's Artistic	DivB	Laila Cox	Grafton High
Women's Artistic	DivC	Madline Barry	Hastings SC - Port Macquarie
Women's Artistic	DivC	Marli Green	Macksville High
Women's Artistic	DivC	Demi Martin	Toormina High
Women's Artistic	DivC	Skye Vaughan	Hastings SC - Port Macquarie
Women's Artistic	DivC	Lucy Wager	Hastings SC - Port Macquarie
Women's Artistic	DivC	Shayla Webb	Toormina High
Women's Artistic	DivD	Melissa Davies	Grafton High
Women's Artistic	DivD	Abbie Giblin-Loyd	Woodenbong SC
Women's Artistic	DivD	Kellie Tsujimoto	Macksville High
Women's Artistic	DivD	Catalina Tuite	Hastings SC - Port Macquarie
Women's Artistic	DivD	Jade Vaughan	Hastings SC - Port Macquarie
Women's Artistic	DivE	Isabella Douglas	Macksville High

SCIENCE NEWS WEEK 4 TERM 3

UNSW ICAS Science Competition Approaches

UNSW Global

Awards and Recognition

In addition to a Student Report, each student that participates receives a Certificate which is awarded on the following basis:

Award	For each year level in each state or country
High Distinction Certificate	the top 1% of participants
Distinction Certificate	the next 10% of participants
Credit Certificate	the next 25% of participants
Merit Certificate	the next 10% of participants
Participation Certificate	for all remaining participants

The highly regarded ICAS Science quiz is on again, with entries for students due in by Monday 26th August for a 2nd-4th September sitting date;

The multiple choice quiz-competition will cover science areas of skills and content including;

Observing and measuring - Noting and measuring features of items and phenomena
Interpreting data - Interpreting diagrams, tables and graphs
Applying data - Including inferring, predicting and concluding
Investigating - Experimental design, use of controls and notion of 'fair test'
Higher-order skills - Including reasoning and problem solving
Earth and Beyond (incorporating the Earth Sciences and Astronomy).
Energy and Change (incorporating Physics).
Life and Living (incorporating Biology and Ecology).
Natural and Processed Materials (incorporating Chemistry)

For the first time, the ICAS Science Competition is being run as an ONLINE test (not on paper!) using computers!

VALID SCIENCE ASSESSMENTS FOR YEAR 6 AND 10

The date also approaching is the **VALID Science assessment for Year 6 and 10 (Year 8 is later in the year)**, conducted online between Mon 2nd and Fri 13th of September. The Year 6 test is 60 mins and the Year 10 test is 70 mins, with earphones required to hear questions being read out and video material. Letters to parents can be found in this week's newsletter.

NSW GOVERNMENT | Education

Dear Year 10 Parent or Carer

The *Validation of Assessment for Learning & Individual Development* (VALID) test for Year 10 students will be held between **Monday 2 September** and **Friday 13 September 2019**. The test takes approximately 70 minutes. The ***VALID Science 10*** test is an interactive, multimedia test completed entirely on a computer.

VALID Science 10 contains multiple choice, short response and extended response tasks that are grouped around real-world issues, including scientific investigations. This is a diagnostic test, with tasks framed on Stage 5 outcomes and essential content in the NSW *Science Years K–10 Syllabus*. Students will be tested on their:

- knowledge and understanding of science
- understanding and skills in the process of scientific investigation
- ability to evaluate evidence, make judgements and think critically
- ability to access information and communicate scientific ideas.

Students also complete a survey about their opinions, attitudes and values about science.

Since students complete *VALID Science 10* on a computer, each student needs to bring **headphones or earbuds** that plug into a school computer. Earbuds for an iPod or portable player are suitable.

If your child has a disability that needs special consideration or has been educated in English for less than one year, please contact your child's school to discuss special provisions or possible exemption from the test.

Results of the test will be available during Term 4 2019. Information about each student is treated confidentially and held securely to ensure that the right to privacy of all students is maintained. A personal report for each student will be sent to parents/carers to describe the science knowledge and skills demonstrated by the student in the test. There will also be information about how your child's results compare with overall performance of all students in the test.

The principal of your child's school is able to provide you with more details about the VALID program if you require additional information.

Yours sincerely

Jenny Donovan
Executive Director, Centre for Education Statistics and Evaluation
Department of Education

NSW GOVERNMENT | Education

Dear Year 6 Parent or Carer

The *Validation of Assessment for Learning & Individual Development* (VALID) test for Year 6 students will be held between **Monday 2 September** and **Friday 13 September 2019**. The test takes approximately 60 minutes. The ***VALID Science & Technology 6*** test is an interactive, multimedia test completed entirely on a computer.

VALID Science & Technology 6 contains multiple choice, short response and extended response tasks that are grouped around real-world issues, including scientific investigations and design problems. This is a diagnostic test, with tasks framed on Stage 3 outcomes and essential content in the NSW *Science Years K–10 Syllabus*. Students will be tested on their:

- knowledge and understanding of science and technology
- understanding and skills in the process of scientific investigation and design processes
- ability to evaluate evidence, make judgements and think critically
- ability to access information and communicate scientific ideas.

Students also complete a survey about their opinions, attitudes and values about science and technology.

Since students complete *VALID Science & Technology 6* on a computer, each student needs to bring **headphones or earbuds** that plug into a school computer. Earbuds for an iPod or portable player are suitable.

If your child has a disability that needs special consideration or has been educated in English for less than one year, please contact your child's school to discuss special provisions or possible exemption from the test.

Results of the test will be available during Term 4 2019. Information about each student is treated confidentially and held securely to ensure that the right to privacy of all students is maintained. A personal report for each student will be sent to parents/carers to describe the knowledge and skills demonstrated by the student in the test. There will also be information about how your child's results compare with overall performance of all students in the test across NSW.

The principal of your child's school is able to provide you with more details about the VALID program if you require additional information.

Yours sincerely

Jenny Donovan
Executive Director, Centre for Education Statistics and Evaluation
Department of Education

Woodenbong 'Yowie Country' 'Winter' MARKET

31st August 2019. 8am-2pm.

LIVE MUSIC
The Woodenbong YOWIE will visit during the day.

ALL WEATHER MARKET: Inside Hall in wet weather.

FEATURE: ALL TOWN GARAGE SALE

Call at Market to get map and directions to locations. Stalls and car boot spaces at market

Woodenbong Public Hall grounds, Unumgar St (Mt. Lindesay H'way)
which has Amenities & Wheel Chair Access & Children's Playground onsite.

Variety of Stalls... Food ... Espresso Coffee...

Guaranteed Stall Site. Insured stall sites $15

Stall Holders need to comply with regulations set by Kyogle Council or Health and Government Departments. Please ask if you are unsure.

All Enquiries Please Contact:- **Marian 0487635558**

Email: yowiecountrymarket@gmail.com Web: www.woodenbong.org

Routine: LAST SATURDAY OF MONTH END OF EACH SEASONS.
February, May, August, November.

Beaudesert 70km, Rathdowney 40km, Killarney 50km, Warwick 88km, Kyogle 60km

Get ready for the All Town Garage sale and End of Winter Yowie Country Markets

Start cleaning out those cupboards and sheds now.

Make some money from items you no longer need.

- Book a garage sale at your own home in Woodenbong or Surrounds. Why not join in with a neighbour. Cost $5
- Have a car boot site at the hall-Cost $10. Car and mat on ground only- no stands, tables or gazebos.
- Market stall $15. Inside or outside hall

Contact Marian Newman 0487635558 or Chris Reid 0429351215 to book in or for more details.
So start decluttering now and make some money

2019 UNSW MATHEMATICS COMPETITION

Students from Years 3 -12 are invited to participate in this competition. Cost is $10 to be paid to the front office by…..

Friday 6th September (Week 7)

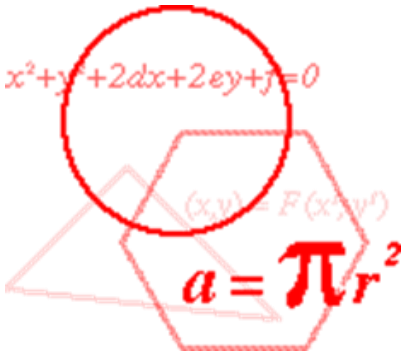

This is a challenge in which some of our students have been able to achieve High Distinctions in an international competition.

Each participating student receives a certificate and if you have participated in this competition before you will be able to see how you have progressed.

LIBRARY NEWS

BOOK WEEK 2019

We will be having a Book Character Parade in the WCS library from 9.15am on Tuesday 20th August. All students in Primary and Years 7 & 8 as well as teachers, parents/ caregivers are invited to participate.

This year's theme is *Reading is my Secret Power.*
Prizes will be awarded by a lucky draw for each class.

PREMIER S READING CHALLENGE

It is great that most students have already completed this year's PRC. For those who have not yet completed the challenge, all books need to be recorded by me by the end of August. Certificates will be presented at the end of year Presentation Day.

Tennie Riley

2020 Captain Speeches

18th September, 2019

FOR RENT

2 Bedroom house for rent in Woodenbong, suit couple or couple with 1 or 2 children.

Can be furnished or unfurnished.

Please phone: Karen Spencer
0429 351 494

BOOST KIDS' VITAMIN C INTAKE WITH KIWIFRUIT

A nutritional gem, kiwifruit is a fantastic source of vitamin C. This fuzzy fruit also contains vitamin E as well as dietary fibre. One kiwifruit provides 57mg of vitamin C – that's more than the recommended daily intake.

Gold/yellow-fleshed kiwifruit has very juicy, sweet, tender golden-yellow flesh. It's slightly elongated. A mere 40g of gold kiwifruit contains a days' recommended intake of vitamin C!

Green-fleshed kiwifruit is very popular and less sweet than the yellow-fleshed variety. It has a firm edible central core.

Red-fleshed kiwifruit is a sweet and utterly irresistible new arrival to the market. Its green and red flesh has an attractive star pattern in the centre.

TO EAT: Kiwifruit is ripe and ready to eat when it yields to gentle pressure around the stem. Halve kiwifruit and scoop out the juicy flesh with a teaspoon. Alternatively, peel the fruit with a small sharp knife, and slice or dice as required.

Seasonal Produce Guide

WHAT'S BEST THIS WINTER...

FRUIT	VEGGIES
Apples	Beetroot
Avocados	Broccoli
Banana	Brussels sprouts
Custard apples	Cabbage
Grapefruit	Carrots
Kiwifruit	Cauliflower
Gold	Celeriac
Green	Celery
Red	Eggplant
Lemons	Fennel
Mandarins	Jerusalem artichokes
Nashi	Kohlrabi
Oranges	Kumara (orange sweet potato)
Navel	Leeks
Blood	Mushrooms
Cara cara navels	Onions
Pears	Parsnips
Packham	Potatoes
Beurre Bosc	Pumpkin
Corella	Silverbeet
Pomelo	Spinach
Quince	Swede
Rhubarb	Turnips
Strawberries	Zucchini
Tangelos	

Chaplain's Corner

How often do we say or hear others remark, "I don't have enough time!" Maybe it's indicative of our fast-paced lifestyle if we seem to have "run out of time!" When I hear myself make statements like these, I realise a couple of things: One is that I'm probably feeling stressed, which isn't good for me or those I'm around, and also that I need to have a good look at my time management.

I believe that I have enough time in each day to do what's important, I just need to prioritise my to do list. How do you manage your time?

Don't forget to take care of you!

Gail Watson

NOT JUST SCRAPBOOKING

Thursdays 3:45 to 5:30 pm

Crossroad Ministries Church

Bring your own project of your choice, none at all or just come for a chat!!

All Welcome!!

Good Morning,

Service NSW is pleased to announce, we have partnered with Kyogle Council and will now be conducting ***driving tests*** in Kyogle.

We will be testing fortnightly Tuesday from the Kyogle Council Chambers.

Kyogle Council, 1 Stratheden Street, Kyogle NSW 2474

Bookings are essential and can be made by the following options
1. Calling 13 77 88
2. Dropping into a Service NSW centre (Lismore, Casino, Ballina, Grafton, Murwillumbah or Tweed heads)
3. Or online at www.service.nsw.gov.au

Tests will be conducted between 10:00 am to 3:00 pm
Kyogle Council also have a Service NSW Self-Serve kiosk

Services

Self-serve kiosks are not staffed and offer online transactions only.

- Renew your vehicle and vessel registration
- Order a replacement for a lost, stolen or damaged driver licence (driver licence applications or renewals cannot be completed at a self-serve kiosk)
- Apply for an E-Toll Account
- Order personalised number plates
- Make changes to your RMS personal contact information
- Renew an individual contractor's licence
- Check a builder or tradesperson's licence
- Apply for a NSW Seniors Card
- National Park annual passes
- Fishing licences
- Pay a penalty notice

We would like to thank the Kyogle Council Chambers for Supporting the community in assisting to introduce the driver testing service to Kyogle.

URBEN CONNECT

Another share lunch at the Urbenville Hall
Sunday 25th August
11:00 am
Bring a plate (+$2.00)
Hopefully there will be a guest speaker from the Bonalbo Men's Shed

The wait is over...

FUTUREKIDZ Kyogle

brought to you by 'Future Kids Zone Incorporated'

SCIENCE - TECHNOLOGY - ENGINEERING - ARTS - MATHS - INNOVATION - COMMUNITY - LEADERSHIP

Saturdays & Monday afternoons

Open & Sign-on day

Ages 6-15 years

at Kyogle Memorial Hall

Saturday 17th August 2019

9am - 2pm

Cost: Gold coin donation per session

Contact: Louise Roy 0408 166 216

@futurekidzkyogle

Email: futurekidzkyogle@outlook.com

https://futurekidzkyogle.weebly.com/

code club AUSTRALIA

www.woodenbongcentralschoolcareers.com

Our school has a careers website.

It's a "One Stop Shop" for everything you need with Career Planning and help.

- UAC/VTAC/QTAC
- VET
- LATEST NEWS AND EVENTS
- WORK EXPERIENCE
- DO AN INTERESTS TEST
- FIND A JOB
- CHOOSE A UNIVERSITY
- GAP YEAR
- CREATE A RESUME
- DEFENCE CAREERS
- YOUTH ALLOWANCE

CHECK IT OUT NOW!

Mr Ian Geyer

Careers Adviser

THE BEST WAY TO PREDICT THE FUTURE IS TO CREATE IT

GO4FUN®

HEALTHY ACTIVE HAPPY KIDS

Go4Fun - FREE fun program to help kids become fitter, healthier and happier!

Do you have children between 7-13 years old?

The Go4Fun program is a free healthy lifestyle program to improve health, fitness, self-esteem and confidence in children above a healthy weight.

Go4Fun runs for 10 weeks over the school term for children, between the ages of 7-13 years and their parents. Sessions include games, activities, tips on healthy food, label reading, portion sizes plus much more!

<u>Opportunity for Go4Fun in Kyogle!</u>

Register your family's interest. With enough numbers Go4Fun will run in Kyogle in Term 4, 2019. Call 1800 780 900

To find out more visit www.go4fun.com.au

NSW GOVERNMENT

Northern NSW Local Health District

Woodenbong Pre-School Newsletter- Week 3-Term 3-2019

Warm clothes- Make sure your children all have warm clothes when they come to Pre-School. Unless it is raining half of our program is based outside. Don't forget to bring a change of clothes each day. We often need for a wide variety of reasons.

Markets and garage sale- 31st August. Why not have a clean out and make some money at the same time-details over the page

This weeks photo's: We completely pulled apart an old computer last week. It was amazing to look at all the components. Technology is definitely a part of our program and the children were very interested and carefully used the real tools. Today we did some road work. Jensen has a stop/Go sign which he helped make and was directing Eziah around the worksite. We were very surprized to see some Oranges ripen on our tree in the chook pen. We picked some and squeezed the juice out and made some delicious juice which we all drank. We still have a lot more Oranges.

Children's Program: We packed away the Hairdressers and the Asian home corner after many weeks of quality dramatic play. Group time introduced some important discussion on Child protection, and featured Good/bad secrets, feeling safe, and stranger danger. Today we are starting the PALS social program and we practised greetings-look at the person, Smile and then say hello in a clear voice.

BOOK FAIR- will be coming at the end of term

Management Committee meeting next Wednesday 14th- our numbers have dwindled as both Eleesha and Amanda have left our village. We really appreciated their work on the Management Committee for the last few years.

"SHED HAPPENS"

When Shed Men Meet

All men are champions

All men have a story to tell

ALL MEN AND YOUNG BLOKES ARE INVITED TO ATTEND A

"SHED HAPPENS"

Where: Bazz Hart's— #7 Deane Street, Urbenville

When: Saturday 31st August

Time: 10:00 am to

Cost: $5.00

Morning tea/coffee and lunch provided

RSVP: Phone 02 6634 1204 before Thursday 29th August

WOODENBONG GOLF CLUB NEWS

Friday Nights

THE YOWIE'S KITCHEN
OPEN 5:00 TO 8:00 PM

Meat Tray Raffles
Bingo
Trivia

P&C Meeting

10th September, 2019

4:00 pm

Woodenbong Central School

Community Room

SHOW NEWS

Show Society
AGM

Tuesday, 10th September

7:00 pm

Woodenbong Central School
Community Room

ALL WELCOME

Volunteer Native Animal Carers/Rescuers with Pets, 4 kids (all attending Woodenbong Central School) seeking long term rental in Woodenbong Area

Call 6635 1503

Lynda's Pit Stop Café

PIAZZA DORO COFFEE

34 Unumgar St, Woodenbong

Open Wednesday to Sunday, 8am-3.30pm

Divine range of home made foods including pies, cheese cakes, cakes & other delights.

Fish & Chips, Hamburgers, Hot Chips & More

All food & drink available to take away or eat in

Phone Orders: 02 66 351 104

The Stop for The Three Day Weekend

Temporary Australians

Motorbike Friendly Pubs & Places Australia

Creek to Coast

Open 7 Days

Specialist in Group Catering

Genuine Hospitality by your Hosts Tony & Melissa

*House-made Pizzas' *Country Style Accommodation

*Bistro (Full Menu, International Cuisine)

Woodenbong Hotel

thewoodenbonghotel@gmail.com Tel: 02-6635 1275

KILLARNEY CO-OP.

Ivy St, KILLARNEY Ph:0746641188 killarneycoop.com

24 HOUR FUEL · Betta · CRT · HOME TIMBER & HARDWARE · FOODWORKS Supermarket · Killarney Post Office

Serving the Community Since 1922

MIGHTY HELPFUL MITRE 10

TAYLORS

HARDWARE & ELECTRICAL RETAILERS

27 MacPherson Street
Woodenbong 2476

Phone: (02) 6635 1294
Fax : (02) 6635 1448

Ideal Stud No. 126

Estd. 1965
1166 Boomi Creek road
Woodenbong NSW 2476

Tel: (02) 6635 1327
kellevsen@yahoo.com

Bulls and females for sale

ALEX MARTIN PLUMBING

Alex Martin
Plumber
Email: alexm_864@hotmail.com

Water, Drainage, Gas, Stormwater
Septics, Hot Water Systems
ABN 68929455048 Lic 278503c

Call Today! 0427336984

WOODENBONG & DISTRICT GOLF CLUB LTD

Golf Links Road, Woodenbong 2476

Visitors Welcome

Fri Night Raffles & Members Draw

Kitchen Open: Friday 5.30pm
Sunday 12-2pm

'Best Little Golf Club on the North Coast"

Phone/Fax 66 351 278

Opening Times
Wed - 4pm
Fri - 4pm
Sat - 3pm
Sun - 11am

Killarney Vets

David Thomson BVSc & Associates

49 Urben Street, Urbenville NSW

Tuesdays and Thursdays by appointment

Phone - 02 6634 1314 Emergencies - 07 4664 1344

CARING • PROFESSIONAL

NewVision FM

More Music • More Ministry

VISION RADIO NETWORK

Follow VISION RADIO NETWORK on Twitter
www.twitter.com/visionradio

Always Here for You!

Connecting Faith to Life

Why not tune in today!!

Woodenbong 87.6 FM

YOUR LOCAL PHARMACY

Welcomes you with friendly professional services

MONDAY to THURSDAY 9:00 to 5:00 / FRIDAY 9:00 to 6:00

WOODENBONG PHARMACY - Ph 66 351 220 /Fx 66351 221

39 MACPHERSON STREET, WOODENBONG NSW , 2476

NORTHERN RIVERS REALTY.COM.AU

www.nrrealty.com.au

Giving Back to the Community

Ph. W'Bong 02 66 351 199
Kyogle 02 66 323 544
Mob: 0488 277 232

Licensed Real Estate, Stock & Station & Business Agent

Selling Kyogle, Woodenbong, Urbenville & Bonalbo Districts

www.nrrealty.com.au

Vanessa Wernowski
Licensee/Principal
36 MacPherson St,
Woodenbong, 2476

WD WOODENBONG DRIVEWAY

ROD & KIM WATSON
PROPRIETORS

25-27 UNUMGAR STREET
WOODENBONG NSW 2476
Mobile 0427 351 300
www.rodwatson.com.au
woodenbongdriveway@gmail.com

NRMA MOTORING + SERVICES · NSW Lotteries

ALL CALLS 02 6635 1300

SERVICE STATION • NRMA SERVICE • NEWSAGENCY

Woodenbong Progress Association

Meetings held the first Tuesday of the month

Woodenbong Golf Club

WINTER: 7.00PM - SUMMER: 7.30PM

Everyone Welcome

FOODWORKS

Ph: 6635 1310

*Groceries * Fresh Fruit & Veg * Fresh Bread

Weekly Specials

*EFTPOS *Open Mon-Fri 8am – 6pm Sat. 8am – 5pm

Sun 8am – 4pm